

THIRTIETH ANNUAL HIGHWAY GEOLOGY SYMPOSIUM

AUGUST 8-10, 1979

PORTLAND, OREGON

PROCEEDINGS

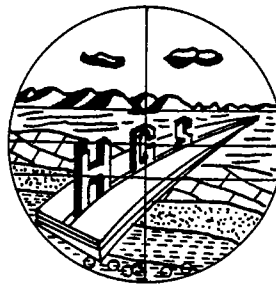
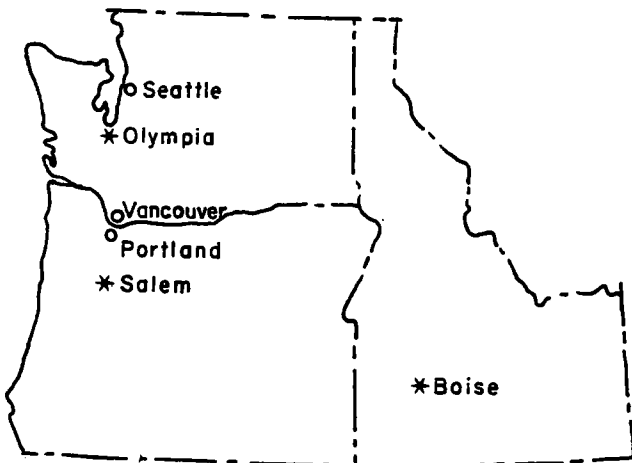
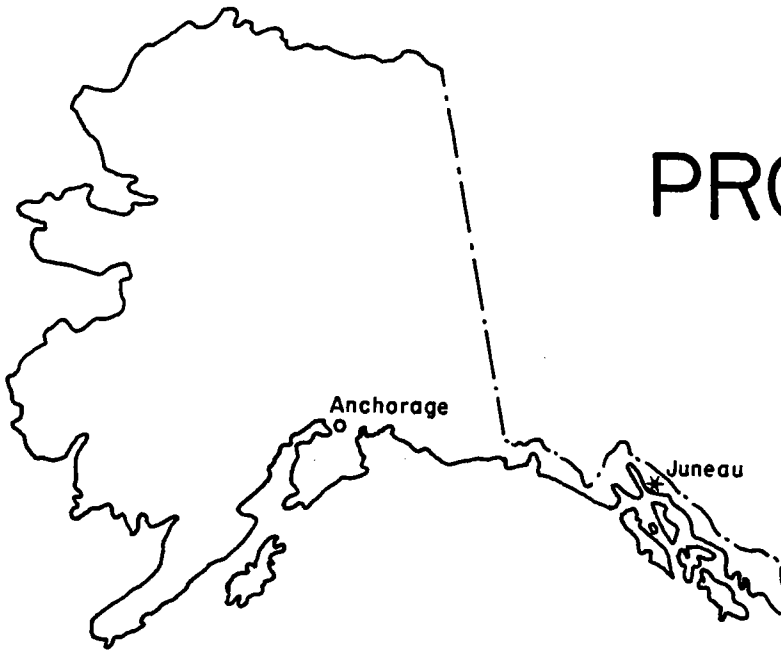

SPONSORED BY
FEDERAL HIGHWAY ADMINISTRATION
OFFICE OF FEDERAL HIGHWAY PROJECTS
VANCOUVER, WASHINGTON

THIRTIETH ANNUAL
HIGHWAY GEOLOGY SYMPOSIUM

August 8 - 10, 1979

Jantzen Beach Thunderbird Motor Inn

Portland, Oregon

COORDINATING COMMITTEE

Harry Ludowise, Chief, Materials Exploration Section, Office of Federal
Highway Projects

Wayne Hiatt, Highway Engineer, Office of Federal Highway Projects

David Lofgren, Geologist, Office of Federal Highway Projects

Malcolm Ulrich, Geologist, Office of Federal Highway Projects

Sponsored by

OFFICE OF FEDERAL HIGHWAY PROJECTS
FEDERAL HIGHWAY ADMINISTRATION
610 East Fifth Street, Vancouver, Washington 98661

30TH ANNUAL HIGHWAY GEOLOGY SYMPOSIUM
NATIONAL STEERING COMMITTEE
1979

William F. Sherman-Chairman
Wyoming Department of Transportation, Cheyenne, WY

Joseph A. Gutierrez-Vice Chairman
Vulcan Materials Company, Winston-Salem, NC

Henry Mathis-Secretary
Kentucky Department of Transportation, Frankfort, KY

W. D. Bingham-Treasurer
North Carolina Department of Transportation, Raleigh, NC

Dr. James L. Eades-Member
University of Florida, Gainesville, FL

R. G. Charboneau-Member
Idaho Department of Highways, Boise, ID

Dr. Terry R. West-Member
Purdue University, West Lafayette, IN

Dr. Michael A. Ozol-Member
Research Institute of Advanced Studies, Baltimore, MD

Mitchell D. Smith-Member
Oklahoma Department of Highways, Oklahoma City, OK

Gerald E. Wallace-Member
Missouri State Highway Department, Kirkwood, MO

W. A. Wisner-Member
Florida Department of Transportation, Gainesville, FL

Donald D. Loetterle-Member
U. S. Forest Service, Denver, CO

David L. Royster-Member
Tennessee Department of Transportation, Nashville, TN

Burrell S. Whitlow-Member
Geotechnics, Inc., Vinton, VA

Ed J. Zeigler-Member
Rummel, Klepper, and Kahl, Baltimore, MD

Vernon L. Bump-Member
South Dakota Department of Transportation, Pierre, SD

David Mitchell-Member
State Highway Department of Georgia, Forest Park, GA

L. Edwin Garner-Member
University of Texas at Austin, Austin, TX

ACKNOWLEDGEMENT OF CONTRIBUTORS

Coffee Break Sponsors

GeoMetrics - Sunnyvale, California

Sue Ehrlich - Advertising Manager

Longyear Company - Spokane, Washington

W. D. Johnson, Sales Representative

Shannon & Wilson, Inc. - Portland, Oregon

Sponsors

Reinforced Earth Company - Washington, D.C.

O. R. MacIntosh P.E., Vice President - Western Division

Jensen Drilling Company - Eugene, Oregon

Jerry J. Jensen, Secretary - Jensen Drilling Company

Diamond Drill Contracting Company - Spokane, Washington

Mr. Josh Burrows, Sales Manager

Hospitality Hour

Celanese Fibers Marketing Company - Charlotte, North Carolina

J. Ray Mullarkey, Technical Department

THIRTIETH ANNUAL
HIGHWAY GEOLOGY SYMPOSIUM

REGISTRANTS

<u>NAME</u>	<u>REPRESENTING</u>	<u>LOCATION</u>
Anderson, Robert B.	Vibroflotation Foundation Company	Littleton, CO
Armstrong, Joseph E.	Montana Department of Highways	Helena, Montana
Baldwin, John S.	West Virginia Department of Highways	Charleston, WV
Barrett, Robert K.	Colorado Division of Highways	Grand Junction, CO
Bela, James L.	Oregon Department of Geology and Mineral Industries	Portland, Oregon
Bonham, L. D.	U.S. Geological Survey	Bethesda, Maryland
Brunette, Bruce E.	U.S.D.A. - U.S. Forest Service Mt. Baker-Snoqualmie N.F.	Sedro Woolley, WA
Bump, Vernon L.	South Dakota Department of Transportation	Pierre, SD
Burrows, Josh	Diamond Drill Con't Co. - Blue Bore Inc.	Spokane, WA
Buss, Kenneth G.	U.S.D.A. - U.S. Forest Service Mt. Baker-Snoqualmie N.F.	Seattle, WA
Chapman, Edward C.	Geotech, U.S.F.S.	Philomath, Oregon
Charboneau, Robert G.	Idaho Transportation Dept. Division of Highways	Boise, Idaho
Chassie, Ronald G.	Federal Highway Administration	Portland, Oregon
Davis, H. E.	MoDril Company	Artos, California
DeShazer, Ralph A.	Bonneville Power Administration	Yacolt, Washington
Didrichsen, William G.	Petur Instrument Company, Inc.	Seattle, Washington
Eshelman, Clarence	Oregon Department of Transportation	Portland, Oregon
Fredericksen, Walt F.	Kansas Department of Transportation	Thayer, Kansas

<u>NAME</u>	<u>REPRESENTING</u>	<u>LOCATION</u>
Gadbois, Laurence J.	Washington State Department of Transportation	Vancouver, WA
Gallup, George H.	Michigan Department of Transportation	Lansing, Michigan
Garner, Edwin L.	University of Texas Bureau of Economic Geology	Austin, Texas
Gilmore, John B.	Colorado Department of Highways	Denver, Colorado
Gowans, Richard	Bonneville Power Administration	Portland, Oregon
Hammell, Jim D.	South Dakota Department of Transportation	Pierre, SD
Hammerquist, Donald W.	Dakota Foundation & Testing Company	Rapid City, SD
Hatheway, Allen	Haley & Aldrich, Inc.	Cambridge, MA
Herman, Wesley W.	Washington State Department of Transportation	Vancouver, WA
Holcomb, James R.	Pacific Scientific	Portland, Oregon
Hood, John L.	Bonneville Power Administration	Vancouver, WA
Hoover, Melvin E.	Washington State Department of Transportation	Vancouver, WA
Hulse, Steven D.	Sprague & Henwood, Inc.	Salt Lake City, UT
Humphrey, J. Edw.	Advanced Drainage Systems	Bellevue, WA
Jackson, Newton C.	Washington State Department of Transportation	Tumwater, WA
Janacek, Otto G.	Janacek Testing Apparatus	Portland, Oregon
Jennison, Ron	Oregon Department of Transportation	Portland, Oregon
Johnson, Bill	Longyear Company	Spokane, WA
Johnson, Eric G.	Alaska Department of Transportation/PF	Anchorage, Alaska

<u>NAME</u>	<u>REPRESENTING</u>	<u>LOCATION</u>
Keane, James M.	North Carolina Department of Transportation - Geotechnical Unit	Apex, NC
Kent, Mavis D.	L. R. Squier Associates	Lake Oswego, OR
Kuenzli, James R.	CH ₂ M-Hill	Boise, Idaho
Lewis, Bob	Wyoming Highway Department	Cheyenne, Wyoming
Lewis, Thomas S.	State of Illinois - Department of Transportation	Springfield, IL
Lovell, C. William	Purdue University	W. Lafayette, IN
Lowell, Steve M.	Alaska Department of Transportation	Juneau, Alaska
Ludowise, Harry	Federal Highway Administration	Vancouver, WA
Machan, George	L. R. Squier Associates, Inc.	Lake Grove, OR
MacIntosh, Oliver	The Reinforced Earth Co.	Sacramento, CA
Marshall, Marie V.	U.S. Forest Service Siuslaw National Forest	Corvallis, Oregon
Mason, Dorothy D. (Mrs. Ralph S.)		Portland, Oregon
Mason, Ralph	Retired State Geologist, Oregon Department of Geology and Mineral Industries	Portland, Oregon
Mathis, Jr., Henry A.	Kentucky Department of Transportation, Division of Materials, Geotechnical Section	Frankfort, KY
McCasland, Willard	Oklahoma Department of Transportation	Edmond, Oklahoma
McCauley, Marvin L.	California Department of Transportation	Sacramento, CA
Meadors, George S.	Virginia Department of Highways and Transportation	Richmond, Virginia
Miller, Henry J.	Ocean/Seismic/Survey, Inc. Norwood, New Jersey	Monroe, New York
Moore, Harry L.	Tennessee Department of Transportation	Knoxville, TN

<u>NAME</u>	<u>REPRESENTING</u>	<u>LOCATION</u>
Morlan, Lynn E.	Foundation Sciences, Inc.	Portland, Oregon
Mullarkey, J. Ray	Celanese Fibers Marketing Co.	Santa Ana, CA
Nichols, Roger A.	U.S.D.A. - U.S. Forest Service Mt. Baker-Snoqualmie N.F.	Sedro Woolley, WA
Nydahl, John Eric	University of Wyoming	Laramie, Wyoming
Pantoja, Francisco	Puerto Rico Highway Authority	Catano, PR
Pickard, Frank R.	Illinois Department of Transportation	Wenona, Illinois
Pilz, Hugo A.	Washington State Department of Transportation, District II	Wenatchee, WA
Plum, Robert L.	Converse Ward Davis Dixon	Seattle, WA
Pope, David H.	Wyoming State Highway Department	Cheyenne, WY
Powell, William O.	U.S. Forest Service	Vancouver, WA
Prellwitz, Rodney W.	U.S. Forest Service	Stevensville, MT
Rausher, Loren H.	Utah Department of Transportation	Salt Lake City, UT
Reagan, Howard	Advanced Drainage Systems, Inc.	Bellevue, WA
Reeve, Ronald C.	Advanced Drainage Systems, Inc.	Columbus, Ohio
Reilly, Thomas K.	Gifford Pinchot National Forest	Vancouver, WA
Richardson, Emory	Federal Highway Administration	Vancouver, WA
Rippe, Arlan H.	L. R. Squier Associates, Inc.	Lake Oswego, OR
Roberts, Robert J.	Lake Agassiz Testing Laboratories	Moorhead, MN
Royster, David L.	Tennessee Department of Transportation	Nashville, TN
Ruckman, Albert C.	Colorado Department of Highways	Grand Junction, CO
Satter, Mat	U.S. Corps of Engineers	North Bonneville, Wa

<u>NAME</u>	<u>REPRESENTING</u>	<u>LOCATION</u>
Schmid, Henry E.	Oregon Department of Transportation	Portland, Oregon
Sennett, Cal E.	Advanced Drainage Systems, Inc.	Everett, Washington
Sherman, William F.	Wyoming Highway Department	Cheyenne, Wyoming
Slater, Bill	Alaska Department of Transportation/PF	Anchorage, Alaska
Smith, Mitchell D.	Oklahoma Department of Transportation	Midwest City, OK
Squier, L. Radley	L. R. Squier Associates, Inc.	Lake Oswego, Oregon
Ulrich, Malcolm A.	Federal Highway Administration	Vancouver, WA
Ulses, Paul	Central Mine Equipment Co.	Phoenix, Arizona
Van Dyke II, Richard L.	U.S. Forest Service - Siskiyou National Forest	Wedderburn, Oregon
Vogelsang, William H.	Froehling & Robertson, Inc.	Richmond, Virginia
Vollmer, Ellen L.	U.S. Forest Service - Siuslaw National Forest	Corvallis, Oregon
Voss, Didrik A.	Phillips Fibers Co.	Seattle, Washington
Ward, Timothy J.	Colorado State University	Ft. Collins, CO
Washburn, Bob L.	Washington State Department of Transportation	Yakima, Washington
Watkins, Reynold K.	Utah State Universtiy	Logan, Utah
West, Terry	Purdue University	W. Lafayette, IN
Whalen, Kenneth E.	Washington State Department of Transportation	Maple Valley, WA
Whitlow, Burrell S.	Geotechnics, Inc.	Vinton, Virginia
Wilson, John T.	Celanese/Mirafi Fabric	Charlotte, NC
Wollenhaupt, Nyle C.	Midwestern Consulting Laboratories, Inc.	Storm Lake, Iowa
Youell, James R.	Mobile Drilling Co., Inc.	Wenden, Arizona
Zimmerman, Tom V.	Washington Department of Transportation	Tumwater, Washington

Table of Contents

Titles and Speakers

LANDSLIDE TESTS REINFORCED EARTH WALL Ronald G. Chassie	1
FABRICS IN THE HIGHWAY: THE STATE OF THE ART IN CIVIL ENGINEERING APPLICATIONS (Synopsis) J. Ray Mullarkey	13
STRUCTURAL PERFORMANCE OF BURIED CORRUGATED POLYETHYLENE TUBING Reynold K. Watkins	15
REVISION OF THE 1967 <u>AASHTO</u> MANUAL ON FOUNDATION INVESTIGATIONS (Synopsis and Outline) Allen W. Hatheway	37
SUMMARY OF USE OF SAWDUST FOR HIGHWAY FILLS Newton C. Jackson	45
MODELING EROSION AND SEDIMENTATION FROM ROADWAYS Timothy J. Ward	61
DECISION AND RISK ANALYSIS AS A PRACTICAL TOOL FOR GEOTECHNICAL ENGINEERS AND GEOLOGISTS Robert L. Plum	71
STABILIZATION OF THE UPPER PORTION OF THE HAT CREEK LANDSLIDE James R. Kuenzli	95
LANDSLIDE REMEDIAL MEASURES David L. Royster	119
PETROGRAPHIC EXAMINATION OF AGGREGATES USED IN BITUMINOUS OVERLAYS FOR INDIANA PAVEMENTS AS RELATED TO THEIR POLISHING CHARACTERISTICS Terry R. West	185
GEOPHYSICAL INVESTIGATIONS OF HAMPTON ROADS FOR CROSSING OF ROUTE I-664 Henry J. Miller	211
A DEMONSTRATION PROJECT FOR DEICING OF BRIDGE DECKS David H. Pope	263
COMPACTION PRESTRESS MAKES A DIFFERENCE C. W. Lovell	287
A CASE FOR UTILIZING PEDOGENIC AND GEOLOGIC STRATIGRAPHY TO REDUCE SAMPLING AND TESTING VARIABILITY FOR HIGHWAY SOILS INVESTIGATIONS Nyle C. Wollenhaupt	309

LANDSLIDE TESTS REINFORCED EARTH WALL

By

Ronald G. Chassie (1)

ABSTRACT

In October, 1977, a landslide occurred on an Oregon Highway project in Southwestern Oregon, U.S.A. The landslide occurred during construction through an area where the roadway fill was retained by a 30 foot high Reinforced Earth (RE) retaining wall. The slide failure surface passed behind and below the RE wall. The slide affected the middle 300 feet of the 800 foot long wall. This paper describes (1) the cause of the landslide, (2) the wall movement caused by the slide, (3) the effects of the movement on the RE wall, (4) the remedial measures undertaken, and (5) the lessons learned.

(1) Regional Geotechnical Engineer, Federal Highway Administration, Region 10, Portland, Oregon

DESCRIPTION OF PROJECT

The landslide occurred on October 5, 1977, on a section of the Roseburg-Coos Bay highway (SR 42) that was being reconstructed approximately 30 miles west of Roseburg, Oregon. The project is located in Coast Range of southwestern Oregon. The natural terrain is very rugged with the roadway constructed in a sidehill cut-fill section near the base of a steep canyon. The north fork of the Coquille River flows along the base of the canyon parallel to the highway (photo 1).

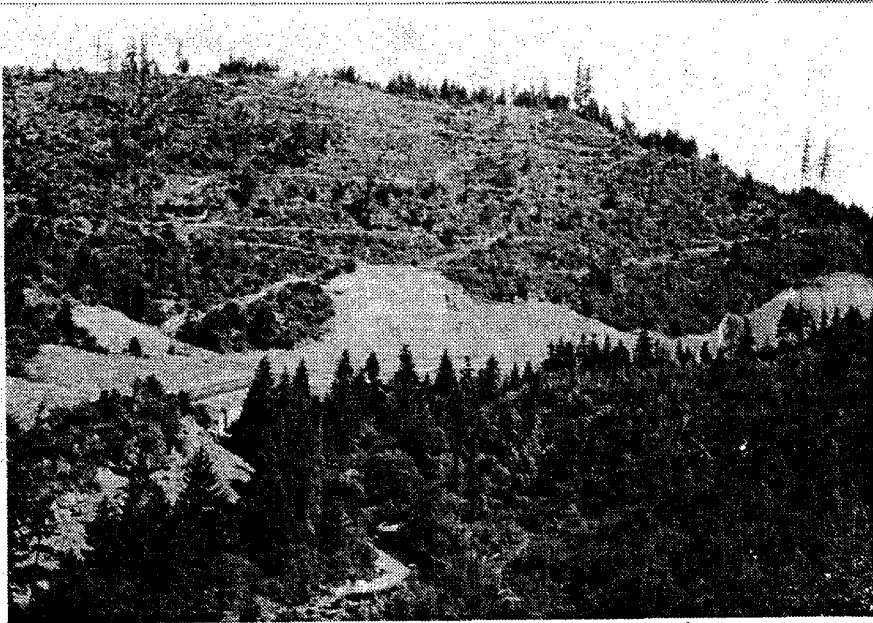

Photo 1 View of Terrain Through Project Area

GEOLOGY

The project area is underlain by sedimentary rocks composed primarily of sandstone and siltstone. Some massive sandstone outcrops are between 30 and 40 feet thick. The sandstone is well cemented and competent. The siltstone beds are up to 60 feet thick. When exposed in highway cuts or outcrops, the siltstone weathers rapidly. This characteristic is the principal cause of landslides and rock falls in the project area. The overburden soil is shallow colluvium consisting of a mixture of boulders, rock fragments, silt, clay, and sand.

ROADWAY DESIGN

The roadway design through the area where the landslide occurred has the roadway placed in a sidehill cut-fill approximately 105 feet above the river. A maximum 30 foot high Reinforced Earth (RE) wall was located

